

**Anderson Hay and Grain Rezone :  
Kittitas County Mapped 100-year Flood Plain**

Pink polygons represent the mapped 100-year floodplain boundary.  
 The orange line represents the boundary of the proposed rezone area.  
 Aerial and floodplain polygons obtained from Kittitas COMPAS 3.0 mapping service – May 2014.

**Grette Associates<sup>uc</sup>**  
 ENVIRONMENTAL CONSULTANTS  
 212 North 33rd Street, Suite A  
 TACOMA, WA 98403  
 (253) 573-0020  
 gretteassociates.com



Soil Map—Kittitas County Area, Washington

JUN 10 2011

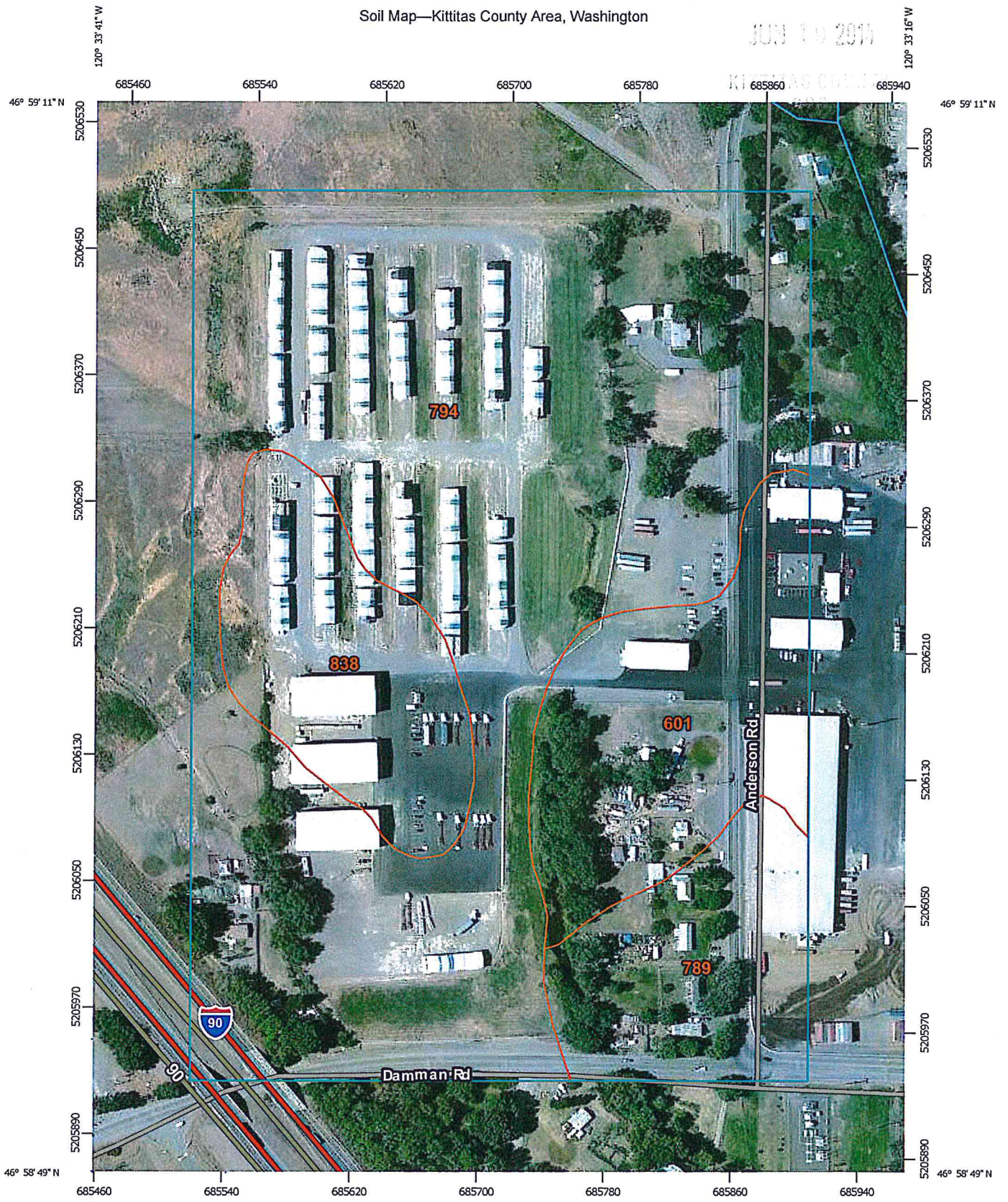

Map Scale: 1:3,300 if printed on A portrait (8.5" x 11") sheet.



Map projection: Web Mercator Corner coordinates: WGS84 Edge tics: UTM Zone 10N WGS84



Natural Resources Conservation Service

Web Soil Survey National Cooperative Soil Survey

5/12/2014 Page 1 of 3

## MAP LEGEND

- Area of Interest (AOI)
  - Area of Interest (AOI)
- Soils
  - Soil Map Unit Polygons
  - Soil Map Unit Lines
  - Soil Map Unit Points
- Special Point Features
  - Blowout
  - Borrow Pit
  - Clay Spot
  - Closed Depression
  - Gravel Pit
  - Gravelly Spot
  - Landfill
  - Lava Flow
  - Marsh or swamp
  - Mine or Quarry
  - Miscellaneous Water
  - Perennial Water
  - Rock Outcrop
  - Saline Spot
  - Sandy Spot
  - Severely Eroded Spot
  - Sinkhole
  - Slide or Slip
  - Sodic Spot
- Water Features
  - Streams and Canals
- Transportation
  - Rails
  - Interstate Highways
  - US Routes
  - Major Roads
  - Local Roads
- Background
  - Aerial Photography
- Spoil Area
- Stony Spot
- Very Stony Spot
- Wet Spot
- Other
- Special Line Features

## MAP INFORMATION

The soil surveys that comprise your AOI were mapped at 1:24,000.

Warning: Soil Map may not be valid at this scale.

Enlargement of maps beyond the scale of mapping can cause misunderstanding of the detail of mapping and accuracy of soil line placement. The maps do not show the small areas of contrasting soils that could have been shown at a more detailed scale.

Please rely on the bar scale on each map sheet for map measurements.

Source of Map: Natural Resources Conservation Service  
 Web Soil Survey URL: <http://websoilsurvey.nrcs.usda.gov>  
 Coordinate System: Web Mercator (EPSG:3857)

Maps from the Web Soil Survey are based on the Web Mercator projection, which preserves direction and shape but distorts distance and area. A projection that preserves area, such as the Albers equal-area conic projection, should be used if more accurate calculations of distance or area are required.

This product is generated from the USDA-NRCS certified data as of the version date(s) listed below.

Soil Survey Area: Kittitas County Area, Washington  
 Survey Area Data: Version 6, Dec 10, 2013

Soil map units are labeled (as space allows) for map scales 1:50,000 or larger.

Date(s) aerial images were photographed: Jul 19, 2010—Oct 17, 2010

The orthophoto or other base map on which the soil lines were compiled and digitized probably differs from the background imagery displayed on these maps. As a result, some minor shifting of map unit boundaries may be evident.

## Map Unit Legend

Kittitas County Area, Washington (WA637)			
Map Unit Symbol	Map Unit Name	Acres in AOI	Percent of AOI
601	Brickmill gravelly ashy loam, 0 to 2 percent slopes	7.7	14.2%
789	Deedale clay loam, 0 to 2 percent slopes	5.5	10.0%
794	Kayak-Weirman complex, 0 to 2 percent slopes	35.1	64.6%
838	Nosal ashy silt loam, 0 to 2 percent slopes	6.1	11.1%
<b>Totals for Area of Interest</b>		<b>54.4</b>	<b>100.0%</b>

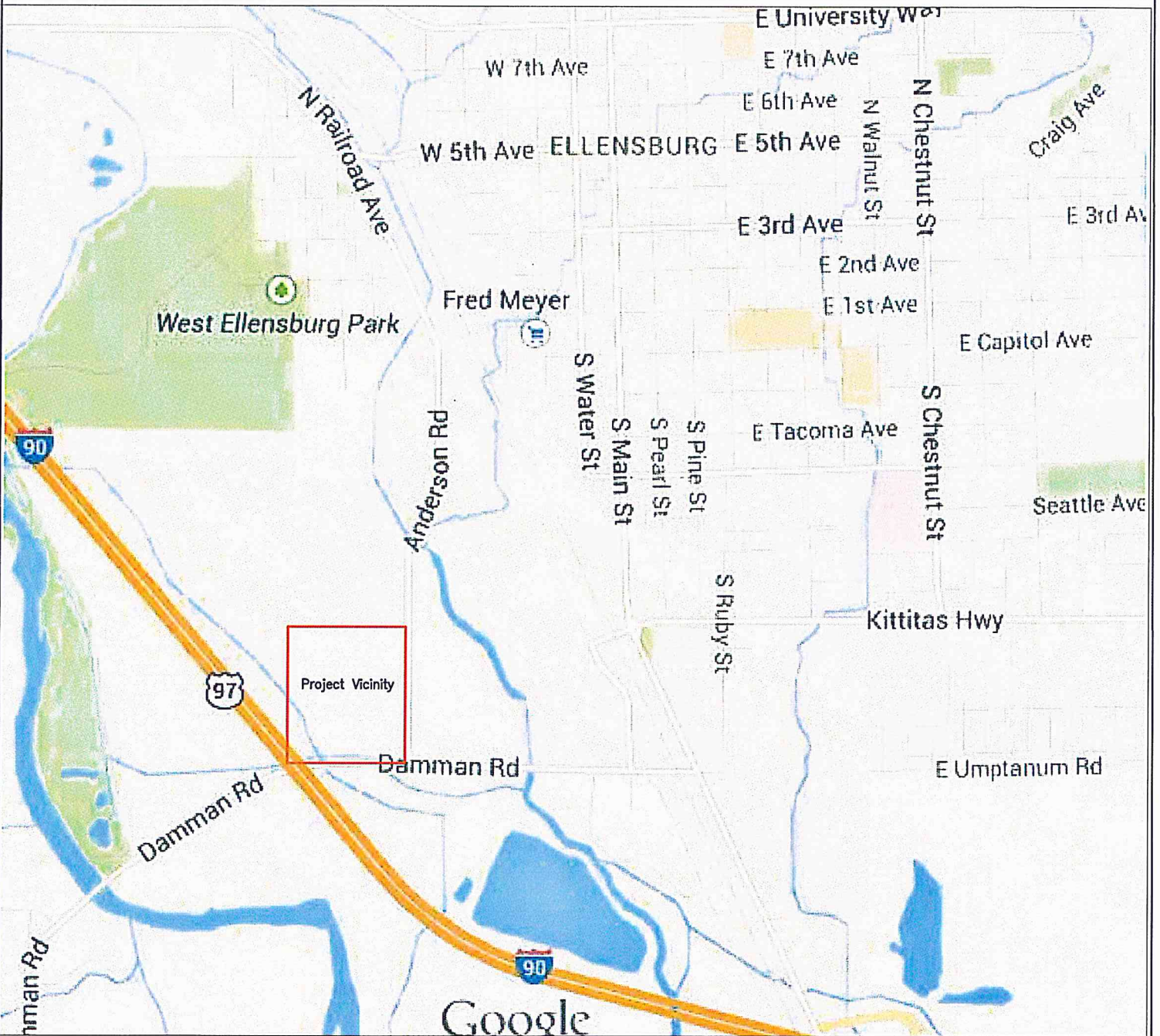
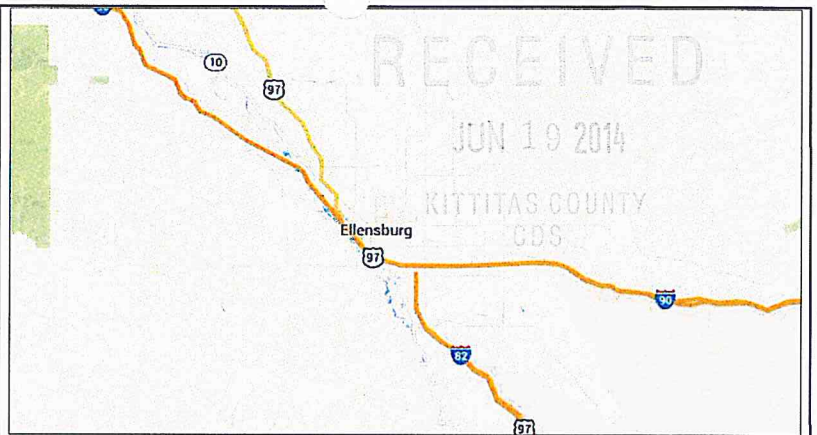
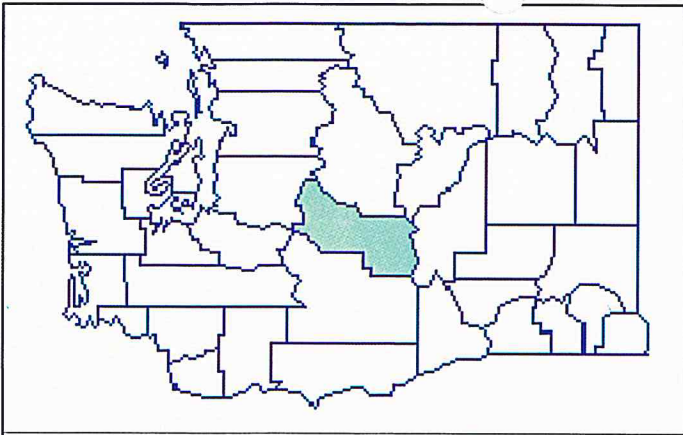

**Anderson Hay and Grain Rezone :  
Vicinity Map**

Washington State County Overview Map obtained from the U.S. Department of Agriculture.  
 Web-site address: [http://www.historylink.org/index.cfm?DisplayPage=output.cfm&file\\_id=7484](http://www.historylink.org/index.cfm?DisplayPage=output.cfm&file_id=7484) accessed May 12, 2014  
 All other images obtained from Maps.Google.Com on May 12, 2014.



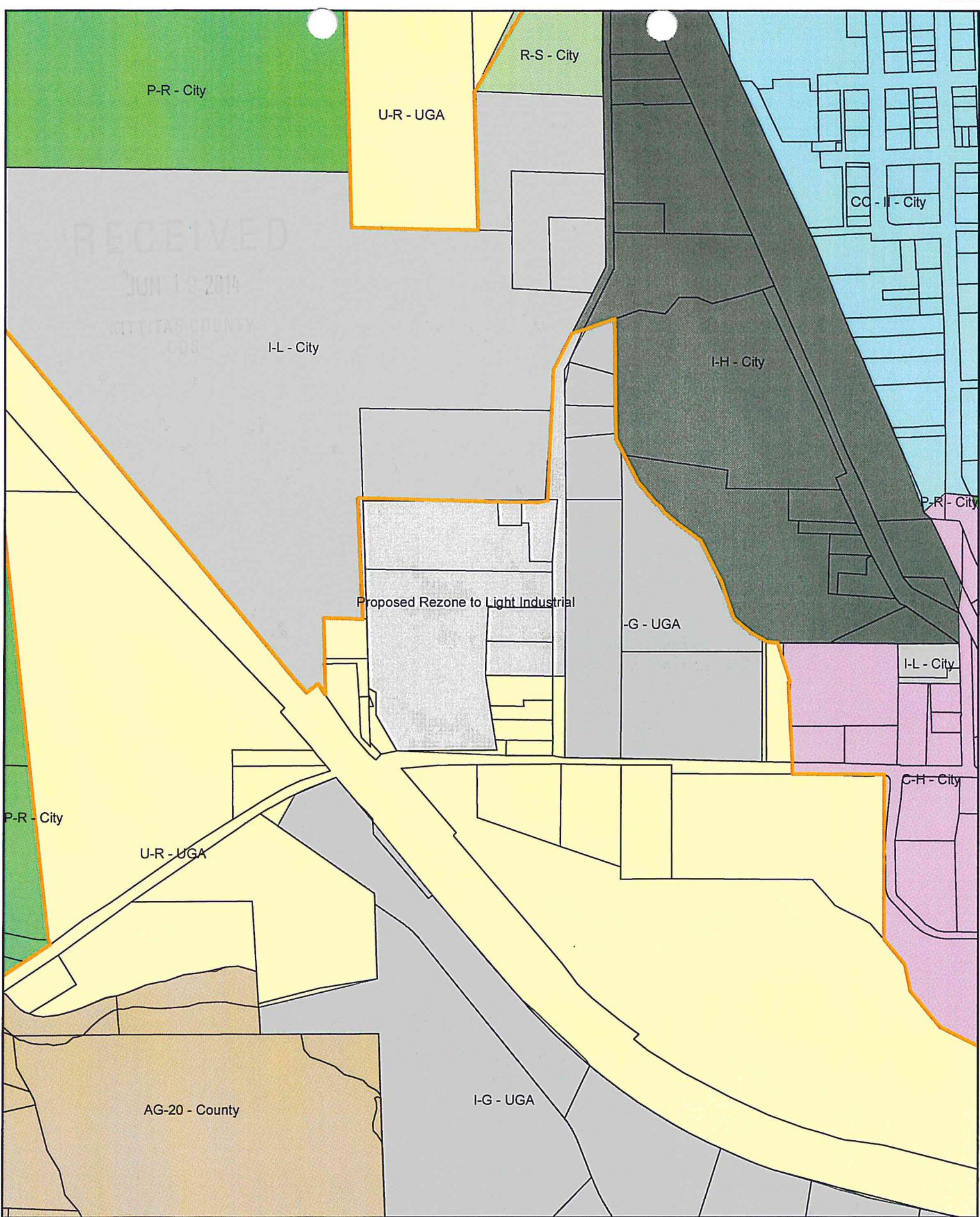

Proposed Rezone Figure



Tax Parcel Number	Existing Development				
	Buildings	Access Points	Gravel Parking	Septic/Drainfield	Well
698633	None	Anderson Road	Yes	None	4 - Fire protection wells
708633	None	N/A	Yes	None	None
528633	None	Anderson Road	Yes	None	None
688633	4 Storage Structures	Anderson Road and Damman Road	Yes	Unknown age/size	1 irrigation/ 1 fire protection
538633	None	Anderson Road	Yes	None	1 - no ID tag
658633	None	Anderson Road	Yes - not show by aerial	None	None

**Anderson Hay and Grain Rezone :  
Existing Development**

The orange line represents the boundary of the proposed rezone area.  
Proposed project is for a rezone of existing parcels only – no development is proposed under this application.



**Grette Associates LLC**  
 ENVIRONMENTAL CONSULTANTS  
 2102 North 30th Street, Suite A  
 Tacoma, WA 98403  
 (253) 733-1000